

All The Things You Are

Brad + Larry Transcription Live in Koln

Trans. ATZ

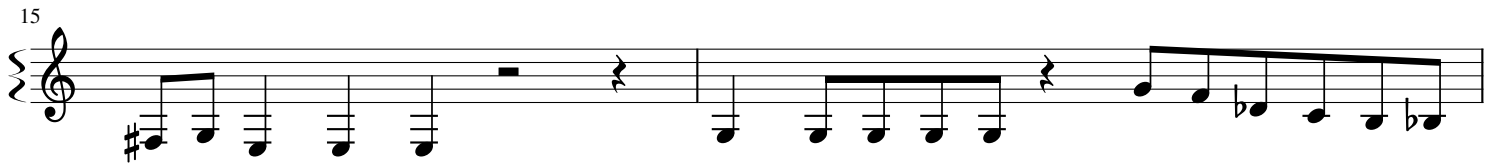
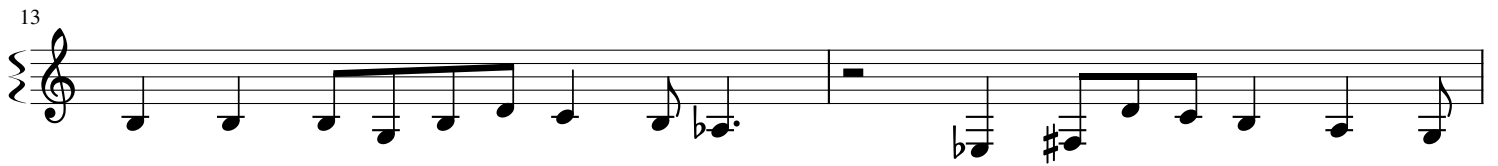
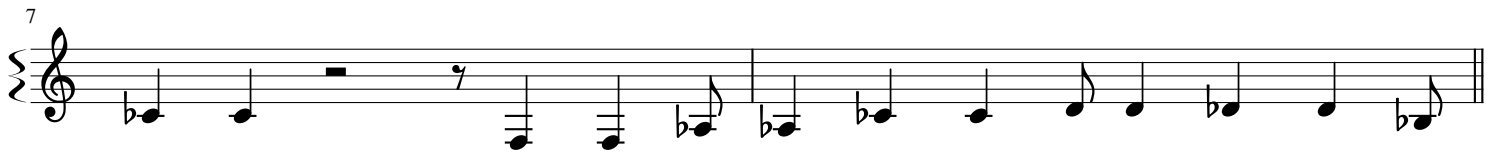
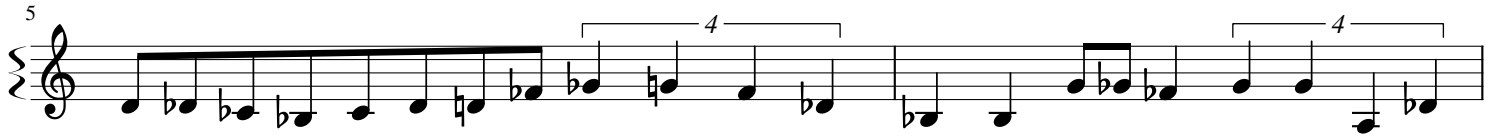

19

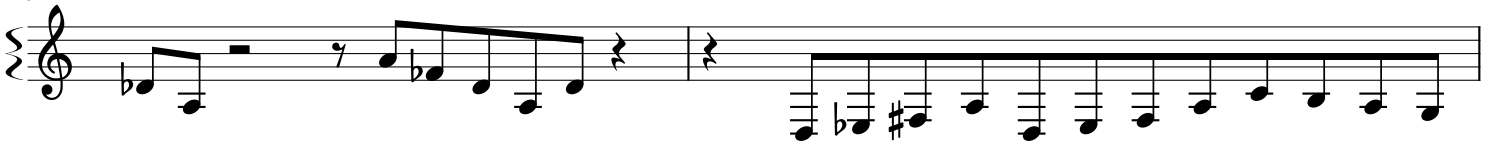

21

23

25

27

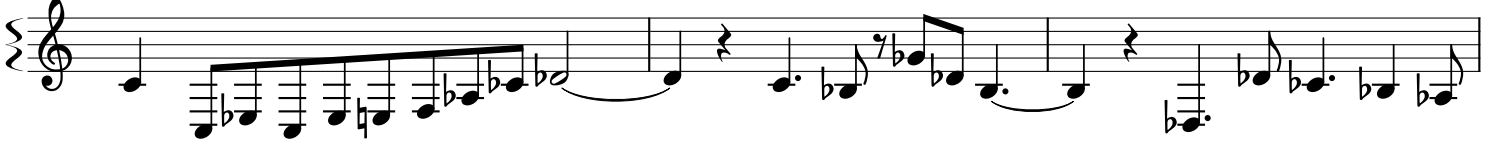

30

33

35

37

39

41

44

47

50

51

55

57

59

63

65

67

69

71

73

75

77

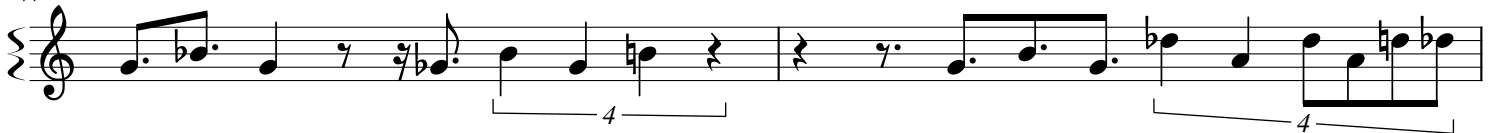

79

81

83

85

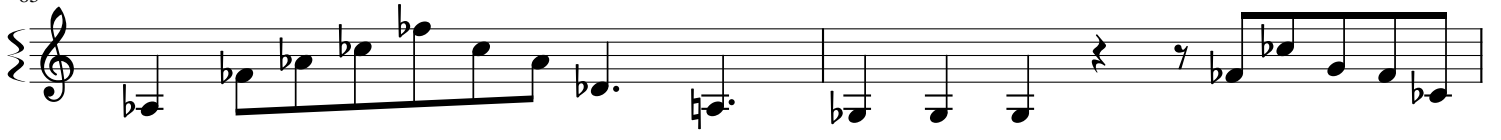

87

89

91 3

93

95

97

99

102 3

104

106

107

109

111

113

115

117

119

121

124

125

127

129

131

133

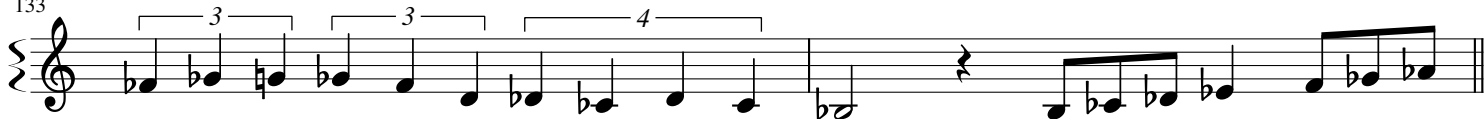

135

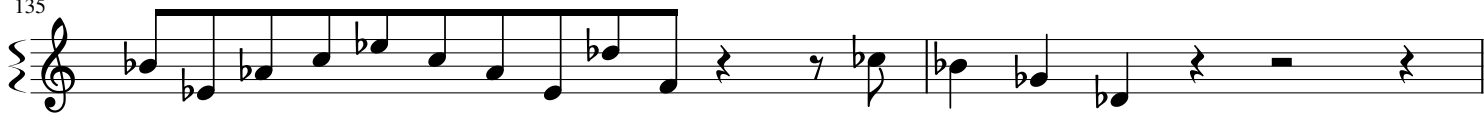

137

140

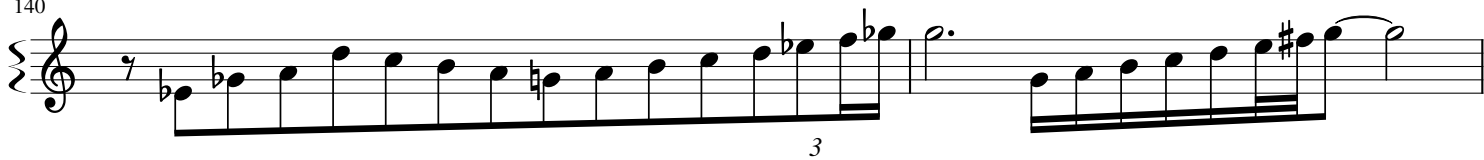

142

144

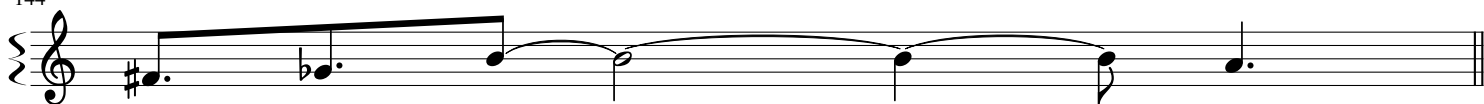

145

150

151

153

155

157

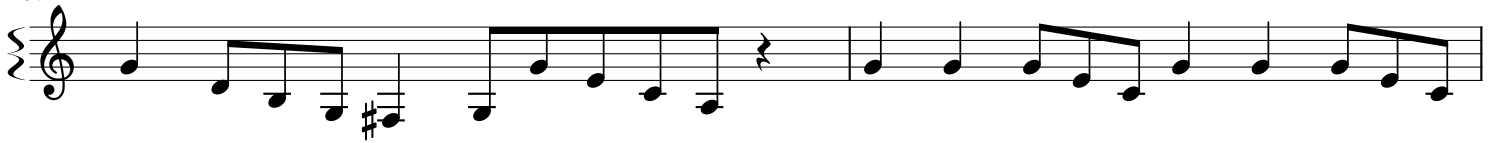

159

161

