

55

57

59

63

65

67

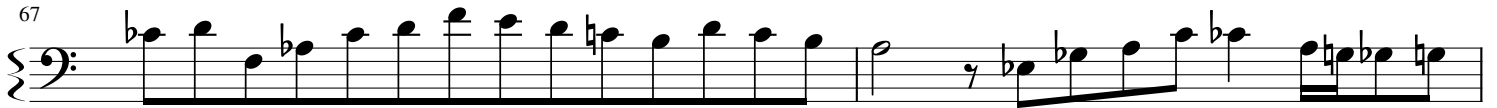

69

71

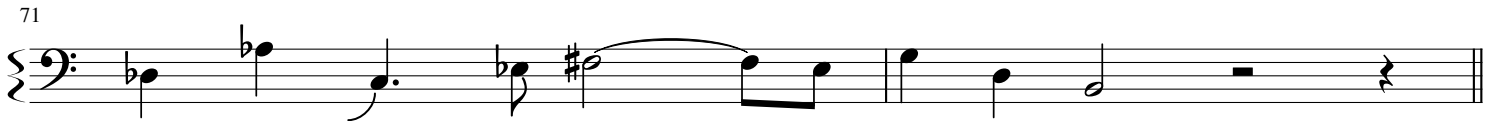

73

75

77

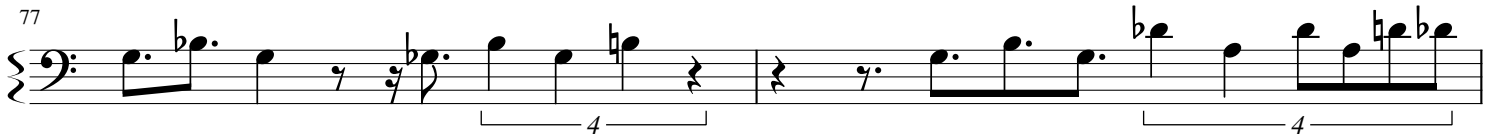

79

81

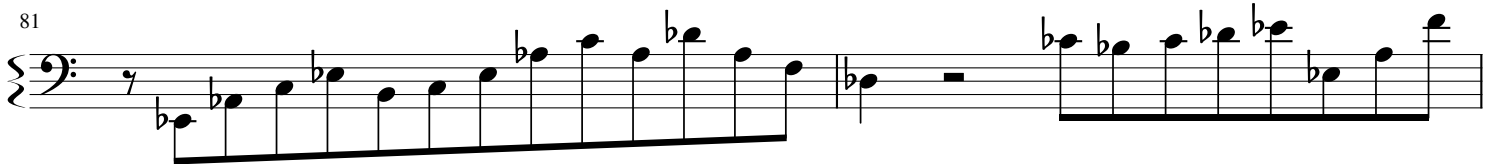

83

85

87

89

91

93

95

97

99

102

104

106

107

109

112

113

115

117

119

121

124

125

127

129

131

133

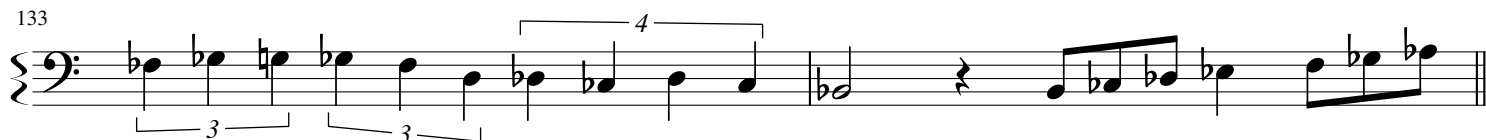

135

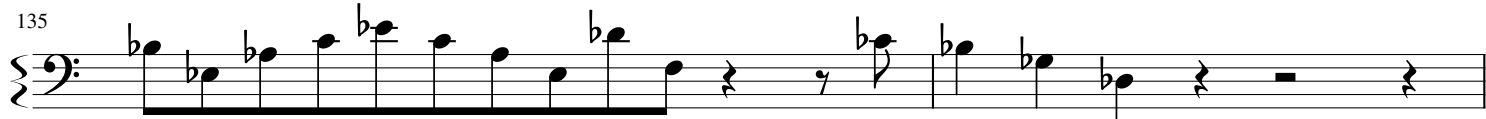

137

140

142

144

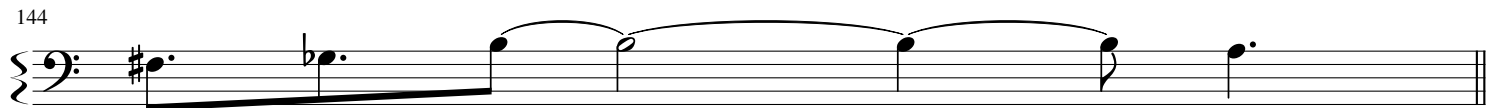

163

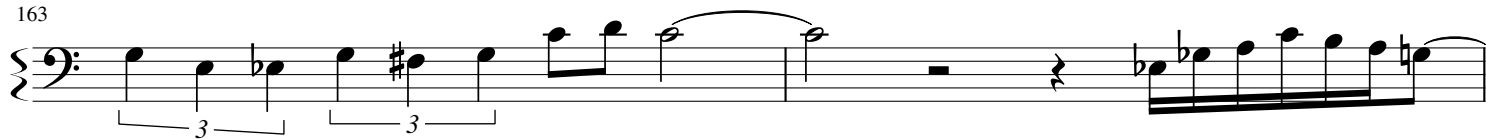

165

167

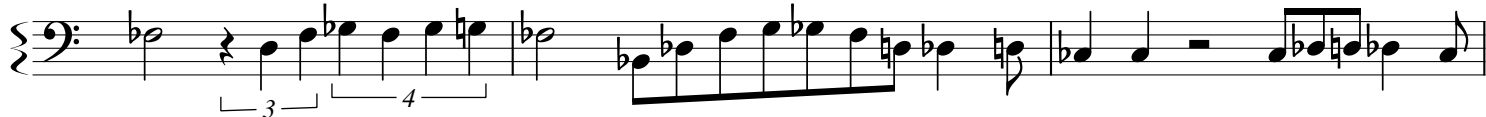

170

175

177

